Office of Human Resources

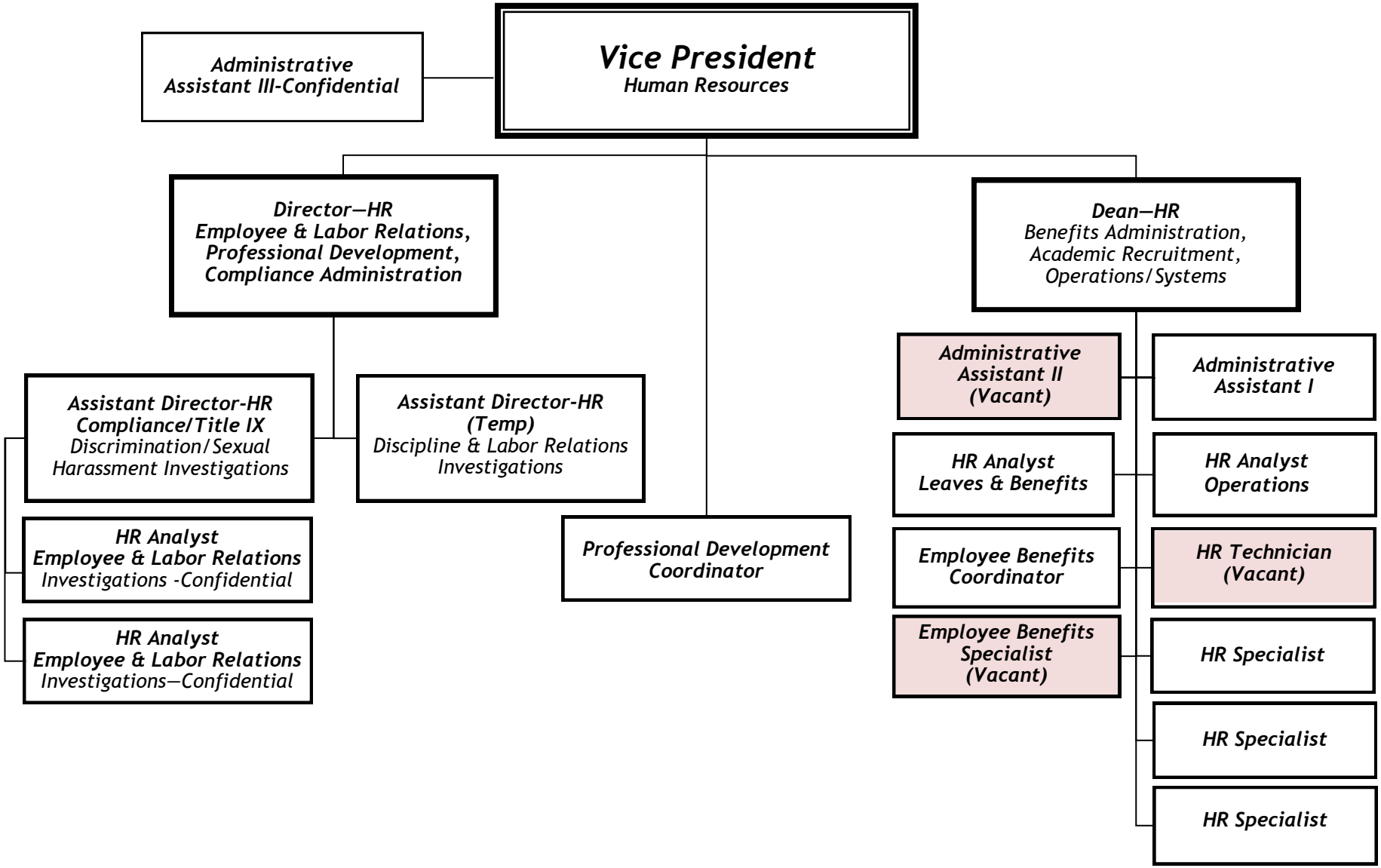

06.01.2022