

NO MEANS NO -THE MALE PERSPECTIVE- YES MEANS YES



JOIN US IN THIS SENSITIVE DISCUSSION
In the end, we all want someone like Jan

BOYS WILL BE BOYS???

Video Arizona State

You are Making ALL Men Look Bad



NO MEANS NO -THE MALE PERSPECTIVE- YES MEANS YES



AGENDA

- Introduction
- Definition of Sexual Assault
- The Male Perspective – Sexual Assault
- Definition of Sexual Misconduct
- The Male Perspective - Sexual Misconduct
- Force, Intimidation, Coercion, Manipulation
- Yes Means Yes (SB967)
- Gender Violence and Masculinity
- Stats about Sexual Violence
- Behavior Aftermath; Unfortunate Consequences
- So why is it important to recognize the signs
- Verbal and Non-Verbal Cues



NO MEANS NO -THE MALE PERSPECTIVE- YES MEANS YES



AGENDA (Continued)

- Men Against Abuse Now (MAAN); Stanford University
- Program Mission
- Myths on Victim-Blaming
- Myths on Causes of Sexual Assault
- Myths on Stranger Rape
- Myths about relinquishing one's right to say 'no'
- Alcohol and Consent
- Same-Sex and Sexual Assault
- Why Doesn't She Just Leave Him/Her?
- Starting points – What Men Can Do to End Violence Against Women**



NO MEANS NO -THE MALE PERSPECTIVE- YES MEANS YES



Definition of Sexual Assault



Any involuntary sexual act in which a person is coerced or physically forced to engage against their will, or any non-consensual sexual touching of a person. Sexual Assault is a form of sexual violence.

What percentage of assaults are committed by men?

NO MEANS NO -THE MALE PERSPECTIVE- YES MEANS YES



The Male Perspective- Sexual Assault

About 98-99% of sexual assaults
are committed by Men



NO MEANS NO -THE MALE PERSPECTIVE- YES MEANS YES



The Male Perspective – Examples of Sexual Assault

- Sexual Assault
- Date/Acquaintance Rape
- Rape
- Attempted Rape
- Child Molestation
- Sexual Harassment
- Threats



NO MEANS NO -THE MALE PERSPECTIVE- YES MEANS YES



The Male Perspective – Why is this happening? Simple Case of “Boys Will Be Boys”?



NO MEANS NO -THE MALE PERSPECTIVE- YES MEANS YES



The Male Perspective – Mixture of several reasons:
Acceptance of Victimization and Victim-Blaming
Alcohol Use
Learned Behaviors
Media
Personal home experiences
Acceptance of these behaviors at home
Suggestion of male dominance

What other reasons can exist?

NO MEANS NO -THE MALE PERSPECTIVE- YES MEANS YES



Definition of Sexual Misconduct

A broad term encompassing any unwelcome behavior of a sexual nature that is committed without consent or by force, intimidation, coercion, or manipulation

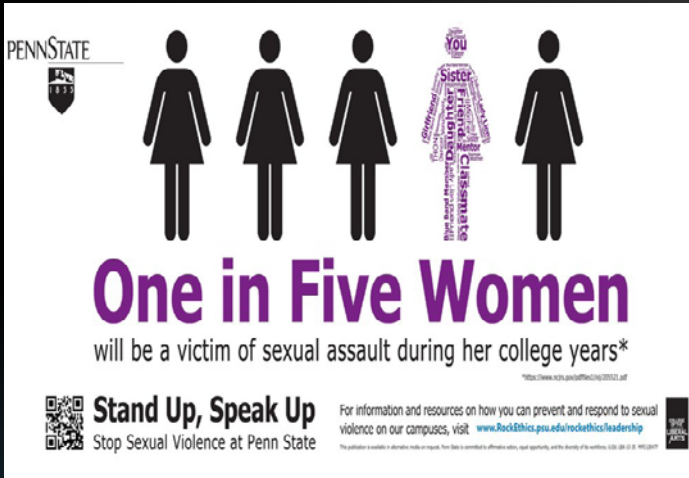

NO MEANS NO -THE MALE PERSPECTIVE- YES MEANS YES



Examples of
Sexual
Misconduct?



One in Five Women
will be a victim of sexual assault during her college years*

Stand Up, Speak Up
Stop Sexual Violence at Penn State

For information and resources on how you can prevent and respond to sexual violence on our campuses, visit www.RockEthics.psu.edu/rockethics/leadership

*<https://www.ncjrs.gov/pdffiles1/nij/205521.pdf>

This publication is available in alternative media on request. Penn State is committed to affirmative action, equal opportunity, and the diversity of its workforce. U.Ed. LBA 13-35 MPC120477



NO MEANS NO -THE MALE PERSPECTIVE- YES MEANS YES

The Male Perspective - Sexual Misconduct



What are some examples? Physical Force



NO MEANS NO -THE MALE PERSPECTIVE- YES MEANS YES



The Male Perspective - Sexual Misconduct

What are some examples? Intimidation



NO MEANS NO -THE MALE PERSPECTIVE- YES MEANS YES



The Male Perspective - Sexual Misconduct

What are some examples?

Coercion



NO MEANS NO -THE MALE PERSPECTIVE- YES MEANS YES



The Male Perspective - Sexual Misconduct



What are some examples?
Manipulation

NO MEANS NO -THE MALE PERSPECTIVE- YES MEANS YES



The Male Perspective
Sexual Misconduct and/or Violence

- Sex offenders are overwhelmingly white males
- Most sex offenders were not sexually or physically abused as children
- Most likely to happen where sexual violence goes unpunished
- Sex offenders are experts at rationalizing their behavior
- There is no “typical profile” of a rapist

What contributes to this ideology?
BOYS WILL BE BOYS?

NO MEANS NO -THE MALE PERSPECTIVE- YES MEANS YES

The Male Perspective
Sexual Misconduct and/or Violence



Potential contributors to the ideology of acceptance:

Sex-role socialization

Rape Myths

Lack of sanctions for abuse

Male peer group support

Influence of Pornography

Alcohol and Drugs

All-male membership groups such as fraternities and sports teams

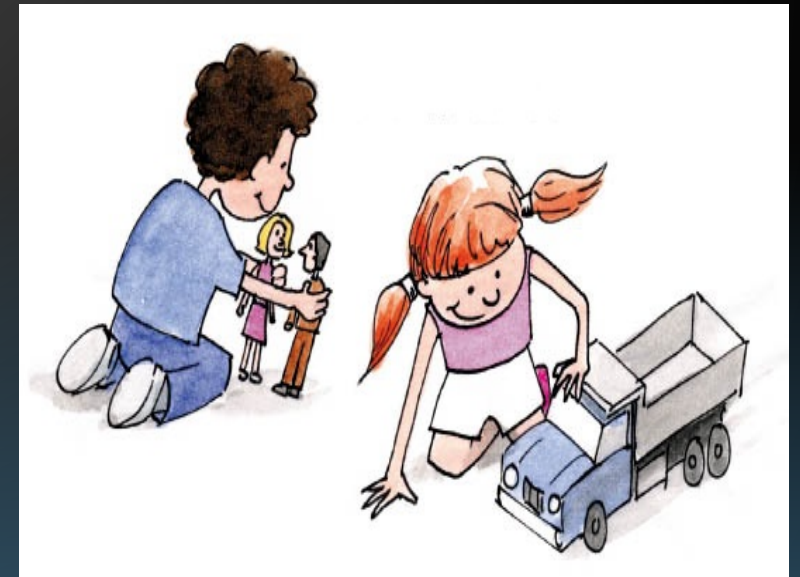

NO MEANS NO -THE MALE PERSPECTIVE- YES MEANS YES



Current Climate: Yes Means Yes (SB967)

Video Yes Means Yes

Yes Means Yes - PBA



NO MEANS NO -THE MALE PERSPECTIVE- YES MEANS YES



Current Climate: Yes Means Yes (SB967)

In a nutshell:

- Yes Means Yes is now CA law
- Persons must give “an affirmative, unambiguous, and conscious decision by each participant to engage in a mutually agreed-upon sexual activity”
- The key here is to be able to communicate your consent
- What is now NOT Consent?



NO MEANS NO -THE MALE PERSPECTIVE- YES MEANS YES



DRUNK?

Just because they aren't saying

NO

Doesn't mean they are saying

YES

#GotConsent?



**Current Climate: Yes Means Yes
(SB967)**

-Past Consent is not Consent

-Silence is not Consent

**-Absence of Resistance is not
Consent**

NO MEANS NO -THE MALE PERSPECTIVE- YES MEANS YES



What is Gender Violence and how does it align with the ideology of Masculinity?

NO MEANS NO -THE MALE PERSPECTIVE- YES MEANS YES



What is Gender Violence and how does it align with ideology of Masculinity?



- Includes
- Rape
 - Sexual Assault
 - Sexual Harassment
 - Stalking
 - Prostitution
 - Sex Trafficking
 - Domestic/Dating Violence in Heterosexual/Same Sex Relationships

Against Women

Against Women

Against Women

Against Women

Against Women

Against Women

Against Women

Against Women

Against Women

Against Women

NO MEANS NO -THE MALE PERSPECTIVE- YES MEANS YES



What is Gender Violence and how does it align with ideology of Masculinity?

- Term supports the societal norm that gender violence contributes to a persons overall masculinity
- Gender is considered to be the most powerful predictor of rape, sexual assault and relationship violence
- Crimes are predominately against women and **perpetrated by men**

What motivates men to do this?
Simple Case of Boys Will Be Boys??

NO MEANS NO -**THE MALE PERSPECTIVE**- YES MEANS YES



What is Gender Violence and how does it align with ideology of Masculinity?

- **Aggression**
- Revenge
- Competition
- Sense of Entitlement
- Insecurity



NO MEANS NO -**THE MALE PERSPECTIVE**- YES MEANS YES



What is Gender Violence and how does it align with ideology of Masculinity?

- Aggression
- **Revenge**
- Competition
- Sense of Entitlement
- Insecurity



NO MEANS NO -**THE MALE PERSPECTIVE**- YES MEANS YES



What is Gender Violence and how does it align with ideology of Masculinity?

- Aggression
- Revenge
- **Competition**
- Sense of Entitlement
- Insecurity



NO MEANS NO -**THE MALE PERSPECTIVE**- YES MEANS YES



What is Gender Violence and how does it align with ideology of Masculinity?

- Aggression
- Revenge
- Competition
- **Sense of Entitlement**
- Insecurity

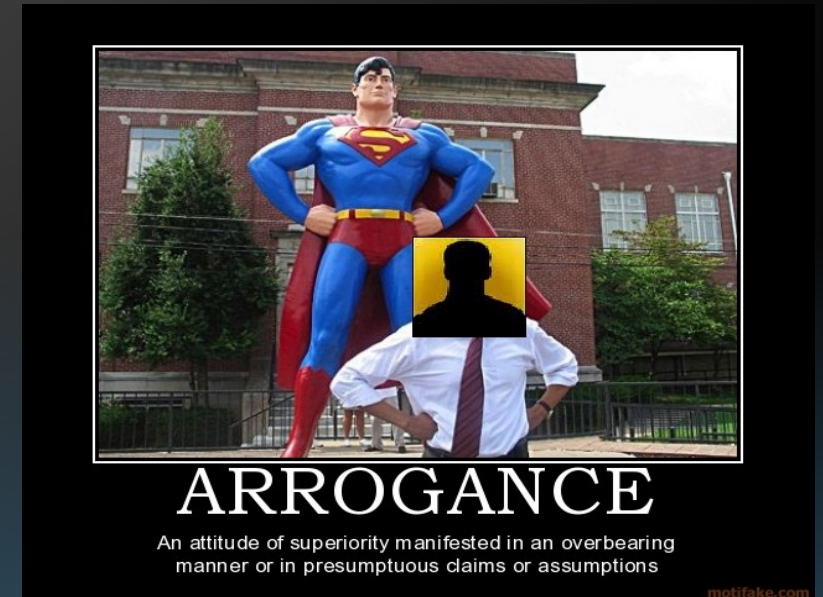

NO MEANS NO -**THE MALE PERSPECTIVE**- YES MEANS YES



What is Gender Violence and how does it align with ideology of Masculinity?

- Aggression
- Revenge
- Competition
- Sense of Entitlement
- **Insecurity**

Boys Will Be Boys??



NO MEANS NO -THE MALE PERSPECTIVE- YES MEANS YES



The argument that 'boys will be boys' actually carries the profoundly anti-male implication that we should expect bad behavior from boys and men. The assumption is that they are somehow not capable of acting appropriately, or treating girls and women with respect.

Jackson Katz



NO MEANS NO -THE MALE PERSPECTIVE- YES MEANS YES



Statistics about Sexual Violence

1 IN 5 WOMEN
IS A TARGET OF SEXUAL ASSAULT WHILE IN COLLEGE.

An infographic consisting of five white female icons in a row on a dark purple background. The fourth icon from the left is highlighted in green, representing 1 out of 5 women.

1 in 71 men will be raped at some point in their lives

1 in 10 women have been raped by an intimate partner

91% of victims of rape and sexual assault are female/9% are male

8 out of 10 cases of rape, the victim knew the person

According to National Sexual Violence Resource Center

NO MEANS NO -THE MALE PERSPECTIVE- YES MEANS YES



Statistics about Sexual Violence



According to National Sexual Violence Resource Center

NO MEANS NO -THE MALE PERSPECTIVE- YES MEANS YES



Statistics about Sexual Violence

**1 in 71 men will be raped
at some point in their lives**

According to National Sexual Violence Resource Center

NO MEANS NO -THE MALE PERSPECTIVE- YES MEANS YES



Statistics about Sexual Violence

1 in 10 women have been raped by an intimate partner

91% of victims of rape and sexual assault are female/9% are male

According to National Sexual Violence Resource Center

NO MEANS NO -THE MALE PERSPECTIVE- YES MEANS YES



Statistics about Sexual Violence

8 out of 10 cases of rape, the victim knew the person

According to National Sexual Violence Resource Center

NO MEANS NO -THE MALE PERSPECTIVE- YES MEANS YES

Behavior Aftermath; Unfortunate Consequences

Board Policy 4420 Student Conduct

The Santa Monica Community College District has established regulations to encourage students to conduct themselves as responsible members of the college community in a manner compatible with the educational mission of the District.



NO MEANS NO -THE MALE PERSPECTIVE- YES MEANS YES



Behavior Aftermath; Unfortunate Consequences

Official Notification: Notice of Suspension

Major Components

- Notification of Action
- Description of violation(s)-
includes dates, details of incidences
- Board Policy or
Administrative Regulation Violation



NO MEANS NO -THE MALE PERSPECTIVE- YES MEANS YES



Behavior Aftermath; Unfortunate Consequences

Official Notification: Notice of Suspension

-Provisions

Continued disruptive behavior;

Assault; Battery; threat of force or violence;

Violation of college policies

Repeated and serious misconduct

-Notice of formal conference

-Rights appeal



NO MEANS NO -THE MALE PERSPECTIVE- YES MEANS YES



Behavior Aftermath; Unfortunate Consequences

Issuance of a 626.

What is a 626?

NO MEANS NO -THE MALE PERSPECTIVE- YES MEANS YES



SANTA MONICA COLLEGE POLICE DEPARTMENT
1718 PEARL STREET - SANTA MONICA, CA 90405
TEL: (424) 434-4300 OFFICE - (424) 434-3665 FAX

WITHDRAWAL OF CONSENT TO REMAIN ON CAMPUS

DATE: _____ TIME: _____

NAME: _____ ID: _____

PC 626.4(a) - ANY PERSON, INCLUDING STUDENT OR EMPLOYEE
14 DAY EXPIRATION
DATE: _____
TIME: _____

PC 626.6 - NON STUDENT / OUTSIDER
7 DAY EXPIRATION
DATE: _____
TIME: _____

NOTICE: UNDER THE PENALTY OF PERJURY AND PROSECUTION PURSUANT TO PC 608.01, I, THE ABOVE NAMED PERSON, AM HEREBY DENIED ACCESS TO ANY AND ALL PROPERTY OWNED AND/OR CREATED BY THE SANTA MONICA COMMUNITY COLLEGE DISTRICT, UNTIL THE DATE AND TIME AS SET FORTH ABOVE.

CERTIFICATION - CONFIRMATION OF ACTION
On the basis of the report(s) reviewed, I hereby determine that there is [] [] is not reasonable cause to believe that the above named individual committed an act that disrupted or was likely to disrupt the peaceful conduct at Santa Monica College.

DISTRIBUTION: ORIGINAL - _____ YELLOW - DISCIPLINARY PINK - SUBJECT INVOLVED

Behavior Aftermath; Unfortunate Consequences

NO MEANS NO -THE MALE PERSPECTIVE- YES MEANS YES

Behavior Aftermath; Unfortunate Consequences
Criminal Protective Order-Domestic Violence



People of the State of California Vs.....

Elements include:

-Date Range

-Just Cause

Harass, Strike, Threaten, Assault (sexually or otherwise), follow, stalk, molest, destroy or damage personal or real property, disturb the peace, keep under surveillance, or block movements of the protected persons named

-End Result

Electronic monitoring, no personal contact, must not come within _____ feet

Other Stay-away orders

NO MEANS NO -THE MALE PERSPECTIVE- YES MEANS YES



So what can you do to
avoid getting
anywhere near this
predicament?



NO MEANS NO -THE MALE PERSPECTIVE- YES MEANS YES



Verbal and Non-Verbal Cues

Is this the green light? Or are they
just being nice

NO MEANS NO -THE MALE PERSPECTIVE- YES MEANS YES



Men Against Abuse Now (MAAN);
Stanford University

Program Mission: To lead men in joining women to free the world of men's violence against women. With this mission, they bring into light the challenges of societal norms

NO MEANS NO -THE MALE PERSPECTIVE- YES MEANS YES



Myths on Victim-Blaming

NO MEANS NO -THE MALE PERSPECTIVE- YES MEANS YES



-Any thoughts, beliefs, or statements that imply that the victim in some way deserved, desired or is culpable for the crime committed against them.



NO MEANS NO -THE MALE PERSPECTIVE- YES MEANS YES



-Focuses on what the victim could have done to avoid victimization vs. holding the perpetrator accountable for his/her (statistically speaking- mostly his) actions

Amber Rose Interview



NO MEANS NO -THE MALE PERSPECTIVE- YES MEANS YES



Myths on Sexual Assault

NO MEANS NO -THE MALE PERSPECTIVE- YES MEANS YES



**-Rape or sexual assault is
cause by the perpetrator's
uncontrollable sexual urge...**

NO MEANS NO -THE MALE PERSPECTIVE- YES MEANS YES



**NO! What happened to you is a crime!
You are not to blame for your assailants
behavior**

NO MEANS NO -THE MALE PERSPECTIVE- YES MEANS YES



- By making this crime more about sex and not about violence, this crime seems more acceptable and less severe
- This viewpoint excuses the behavior that he/she simply “took it too far”

NO MEANS NO -THE MALE PERSPECTIVE- YES MEANS YES



Myths on Stranger Rape

NO MEANS NO -THE MALE PERSPECTIVE- YES MEANS YES



-Most rapes are committed by a complete stranger, someone you just met or someone that is creeping in the bushes



NO MEANS NO -THE MALE PERSPECTIVE- YES MEANS YES



NO! Most rapes are committed by someone that the victim knows: a neighbor, friend, acquaintance, co-worker, classmate, spouse, or ex-partner



NO MEANS NO -THE MALE PERSPECTIVE- YES MEANS YES



Myths about relinquishing one's right to say 'no'

NO MEANS NO -THE MALE PERSPECTIVE- YES MEANS YES



-“She had sex with him before, so it wasn’t assault”

-“She was walking in a bad part of town with a mini-skirt on at 1 AM-she was asking for it”

NO MEANS NO -THE MALE PERSPECTIVE- YES MEANS YES



Myth: The reason why men get raped is because homosexual men are raping them, and LGBTQ individuals rape more likely to be sex offenders than heterosexual men



NO MEANS NO -THE MALE PERSPECTIVE- YES MEANS YES



-There are no statistics that support this myth. In fact, sex offenders are likely to be heterosexual individuals. Sexual assault is a crime. No one ever deserves to be raped!

NO MEANS NO -THE MALE PERSPECTIVE- YES MEANS YES



Myths about Alcohol and Consent



NO MEANS NO -THE MALE PERSPECTIVE- YES MEANS YES



“If you wouldn’t have been drinking, you wouldn’t have been sexually assaulted”



NO MEANS NO -THE MALE PERSPECTIVE- YES MEANS YES



- Note that if a person is unconscious or their judgement is impaired by alcohol or drugs, legally they are unable to give consent.
- Alcohol is a weapon that some perpetrators use to control their victim and render them helpless.
- Amnesty for victim(s) – alcohol and/or drugs

NO MEANS NO -THE MALE PERSPECTIVE- YES MEANS YES



-Alcohol is not a cause of rape! It is only one of many tools that perpetrators use to take advantage of their victims

NO MEANS NO -THE MALE PERSPECTIVE- YES MEANS YES



Why Doesn't She Just
Leave Him/Her?

NO MEANS NO -THE MALE PERSPECTIVE- YES MEANS YES



Why Doesn't She Just Leave Him/Her?

Fear/Retaliation

Forced Contact (classroom, campus in general)

Shared community members

Isolation from friends

Hope/belief that the partner will change

Economic Necessity



NO MEANS NO -THE MALE PERSPECTIVE- YES MEANS YES



Why Doesn't She Just Leave Him?

Shame and guilt

Depression

Immigration Status

Children

Another case of
Boys will be Boys???

**TIME FOR CHANGE;
TIME TO GROW UP**

NO MEANS NO -THE MALE PERSPECTIVE- YES MEANS YES



NO MEANS NO -THE MALE PERSPECTIVE- YES MEANS YES



NO MEANS NO -THE MALE PERSPECTIVE- YES MEANS YES



BOYS WILL BE BOYS

SCRATCH THAT!

**IT'S TIME FOR
BOYS TO BECOME RESPONSIBLE MEN**

NO MEANS NO -THE MALE PERSPECTIVE- YES MEANS YES



MEN WILL BE _____

NO MEANS NO -THE MALE PERSPECTIVE- YES MEANS YES



So can we get from:



NO MEANS NO -THE MALE PERSPECTIVE- YES MEANS YES

To a happier medium:



NO MEANS NO -THE MALE PERSPECTIVE- YES MEANS YES



So let's ask ourselves:

What Can Men Do to End Violence Against Women
??????

NO MEANS NO -THE MALE PERSPECTIVE- YES MEANS YES



Be Aware

1. Better choice of words. Words are very powerful!

(i.e. Bitch, Freak, Whore, Baby)

NO MEANS NO -THE MALE PERSPECTIVE- YES MEANS YES



Be Aware

2. Acknowledge that rape and relationship abuse is more common than we think

NO MEANS NO -THE MALE PERSPECTIVE- YES MEANS YES



Be Aware

3. Understand the arguments against pornography

NO MEANS NO -THE MALE PERSPECTIVE- YES MEANS YES



Speak Up! Do not stay silent

1. You may not see rape or abuse, but you will see and hear attitudes towards it; stop degrading women

NO MEANS NO -THE MALE PERSPECTIVE- YES MEANS YES



Speak Up! Do not stay silent

2. Do not engage in any form sexual harassment (i.e. cat calling, wolf-whistling, unwanted touching, child-like behavior). YOU ARE AN ADULT. A RESPONSIBLE ADULT.

NO MEANS NO -THE MALE PERSPECTIVE- YES MEANS YES



Speak Up! Do not stay silent

3. Develop an awareness of cultural support for violence against women.

NO MEANS NO -THE MALE PERSPECTIVE- YES MEANS YES



Speak Up! Do not stay silent

4. If a brother, friend, classmate or teammate is abusing his female (or male) partner, don't look the other way. Talk to him about it. Have the courage to bring it to his attention. Don't remain silent.

NO MEANS NO -THE MALE PERSPECTIVE- YES MEANS YES



Talk with Women

1. Develop positive relationships with women. Have a conversation about how violence affects their daily life

NO MEANS NO -THE MALE PERSPECTIVE- YES MEANS YES



Talk with Women

2. Learn all you can on how violence against women impacts their daily life.

NO MEANS NO -THE MALE PERSPECTIVE- YES MEANS YES



Talk with Women

3. When someone discloses they have been raped. Believe them and listen to them (no judgement)

NO MEANS NO -THE MALE PERSPECTIVE- YES MEANS YES



Talk with Men

1. Mentor and teach young men about how to be responsible men in ways that do not degrade, belittle or abuse women and girls

NO MEANS NO -THE MALE PERSPECTIVE- YES MEANS YES

Talk with Men



2.LEAD BY EXAMPLE



NO MEANS NO -THE MALE PERSPECTIVE- YES MEANS YES



Talk with Men

**3. Approach gender violence as a MEN'S
Issue involving men of all ages**

NO MEANS NO -THE MALE PERSPECTIVE- YES MEANS YES



Talk with Men (MY FAVORITE)

View men not only as perpetrators or possible offenders, but as :

empowered bystanders who can
confront abusive peers.

NO MEANS NO -THE MALE PERSPECTIVE- YES MEANS YES



ABOVE ALL – CONFRONT YOURSELF

-Confidence to confront your own actions, beliefs and opinions

-Develop the strength to look inside and admit your own faults and commit to changing the way you think

NO MEANS NO -THE MALE PERSPECTIVE- YES MEANS YES

ABOVE ALL – CONFRONT YOURSELF



**Become educated on this topic and
allow yourself to be more engaged**

NO MEANS NO -THE MALE PERSPECTIVE- YES MEANS YES

ABOVE ALL – CONFRONT YOURSELF



**Don't have sex with anyone who is not a
willing participant**

NO MEANS NO -THE MALE PERSPECTIVE- YES MEANS YES

ABOVE ALL – CONFRONT YOURSELF



(Center for Relationship Abuse Awareness) says:

BE RESPONSIBLE WITH YOUR ... !

NO MEANS NO -THE MALE PERSPECTIVE- YES MEANS YES

ABOVE ALL – CONFRONT YOURSELF



Don't abuse your girlfriends or partners.

NO MEANS NO -THE MALE PERSPECTIVE- YES MEANS YES

ABOVE ALL – CONFRONT YOURSELF



Love Them.
Cherish Them.



NO MEANS NO -THE MALE PERSPECTIVE- YES MEANS YES

ABOVE ALL – CONFRONT YOURSELF



**Treat Them With Kindness.
Honor Them.**



NO MEANS NO -THE MALE PERSPECTIVE- YES MEANS YES

ABOVE ALL – CONFRONT YOURSELF



And They Will Love You Back!



NO MEANS NO -THE MALE PERSPECTIVE- YES MEANS YES



Beyond Sex Tool Box Series – Spring 2016

No Means No – The Male Perspective

Thursday, May 12, 2016